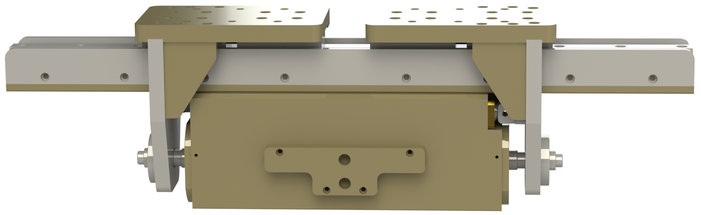

■ 产品参数 Technical Parameter

产品属性	参数值	单位
产品型号	TJL-70-250	
产品重量	23	kg
单侧开闭范围	125	mm
使用气压	0.4~0.6	MPa
使用温度	-5~60	℃
重复精度	±0.15	mm
最高使用频率	8	cpm
双侧最大夹持力	4000	N
接气口规格	Rp 1/4	
润滑方式	滑轨润滑脂	
单次工作循环耗气量	9	L
允许最大夹持距离	400	mm
竖直可承受最大静态载荷Fz	2000	N
工作承载弯矩Mx	400	N·m
工作承载弯矩My	600	N·m
工作承载弯矩Mz	300	N·m
使用空气尘埃粒度	<20	μm
使用空气湿度	<50	%
产品外形尺寸(长宽高)	680*115*190	mm
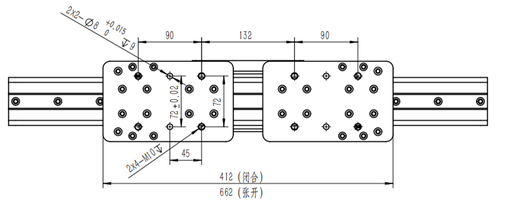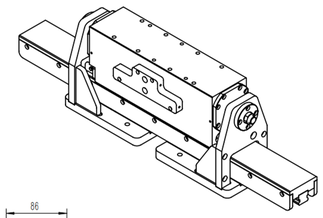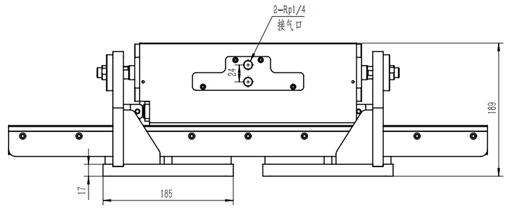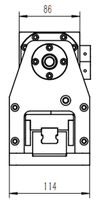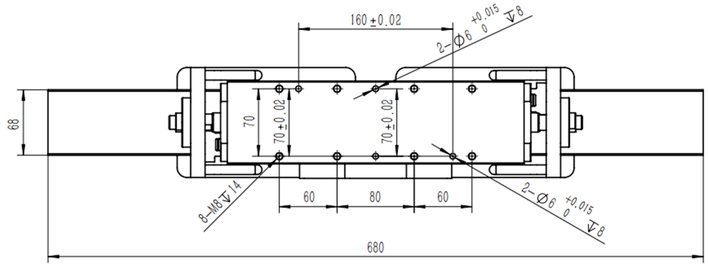
TJL-70-250